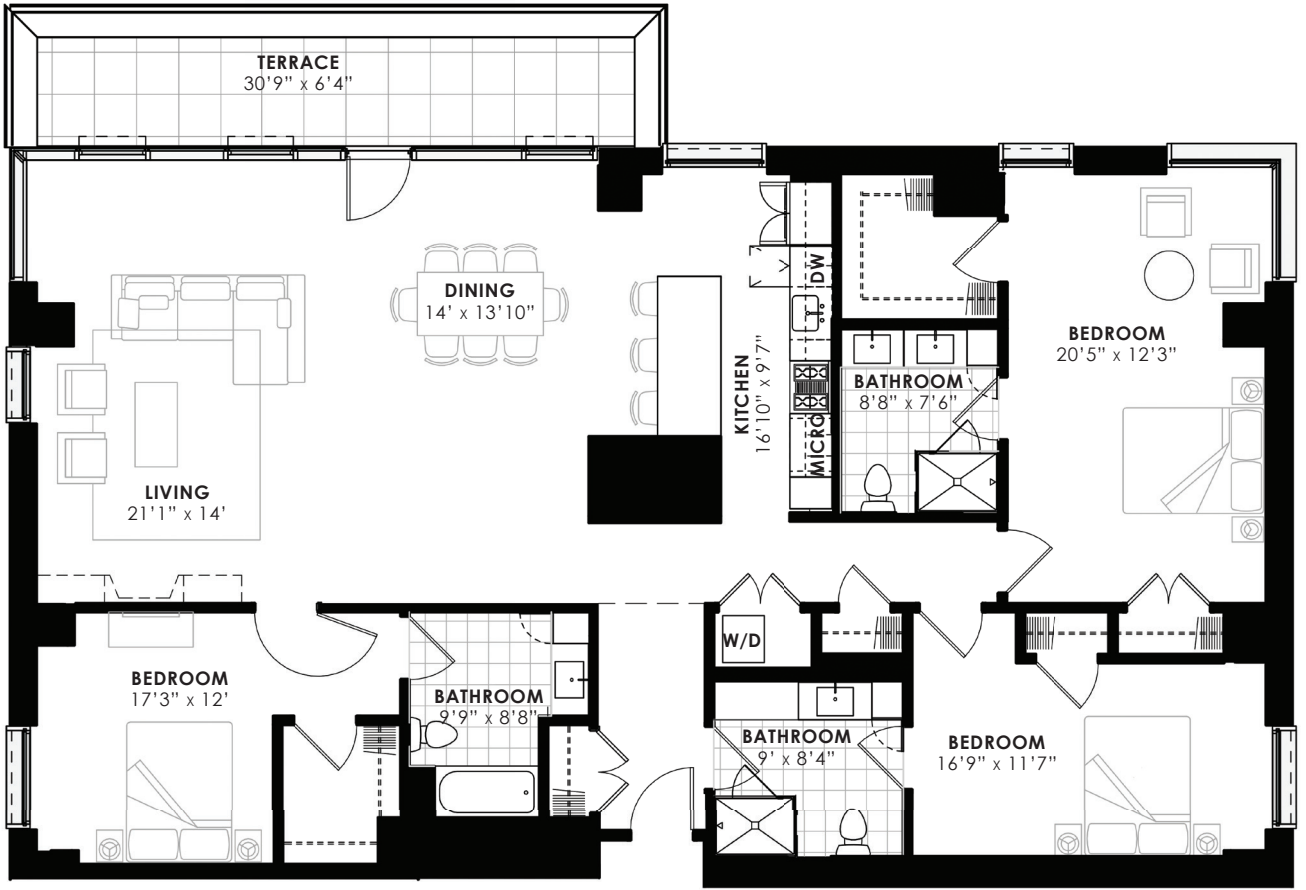
TERRACE
30'9" x 6'4"
DINING
14' x 13'10"
LIVING
21'1" x 14'
KITCHEN
16'10" x 9'7"
DW
MICRO
BATHROOM
8'8" x 7'6"
BEDROOM
20'5" x 12'3"
BEDROOM
17'3" x 12'
BATHROOM
9'9" x 8'8"
W/D
BATHROOM
9' x 8'4"
BEDROOM
16'9" x 11'7"